

## ***Roofing System Assessment*** ***Richland Foundry LLC***

## ***Maintenance Programming***

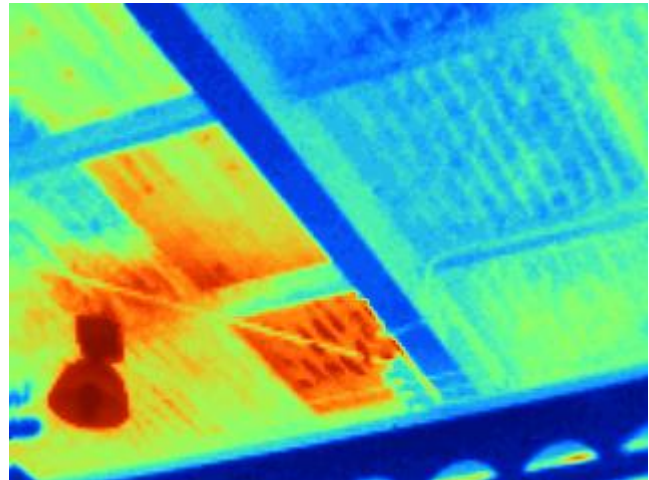
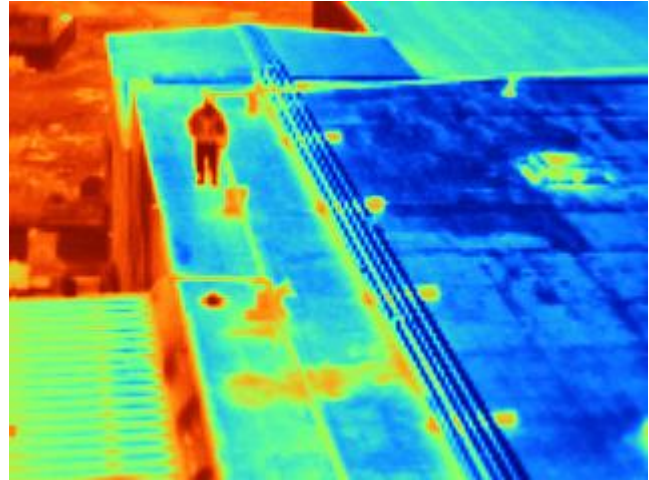

**Project:**  
*Roof Assessment*  
*1000 Foundry Drive*  
*Richland Center, WI*

**Date of Completion:** *June, 2007*

**Contractor:** *N/A*

**Owner:**  
*Richland Foundry LLC*  
*Mr. Paul Statz*

### **Project Description:**

The Richland Foundry had been experiencing significant roofing problems, including leaking and steel roof deck failures. The roofing assessment employed various techniques with emphasis on thermal imaging (infra-red) analysis to locate and identify multiple modes of roof system failure.

### **Inventory Data:**

Total Square feet: 51,000+